

4576

BOOK 775 PAGE 287

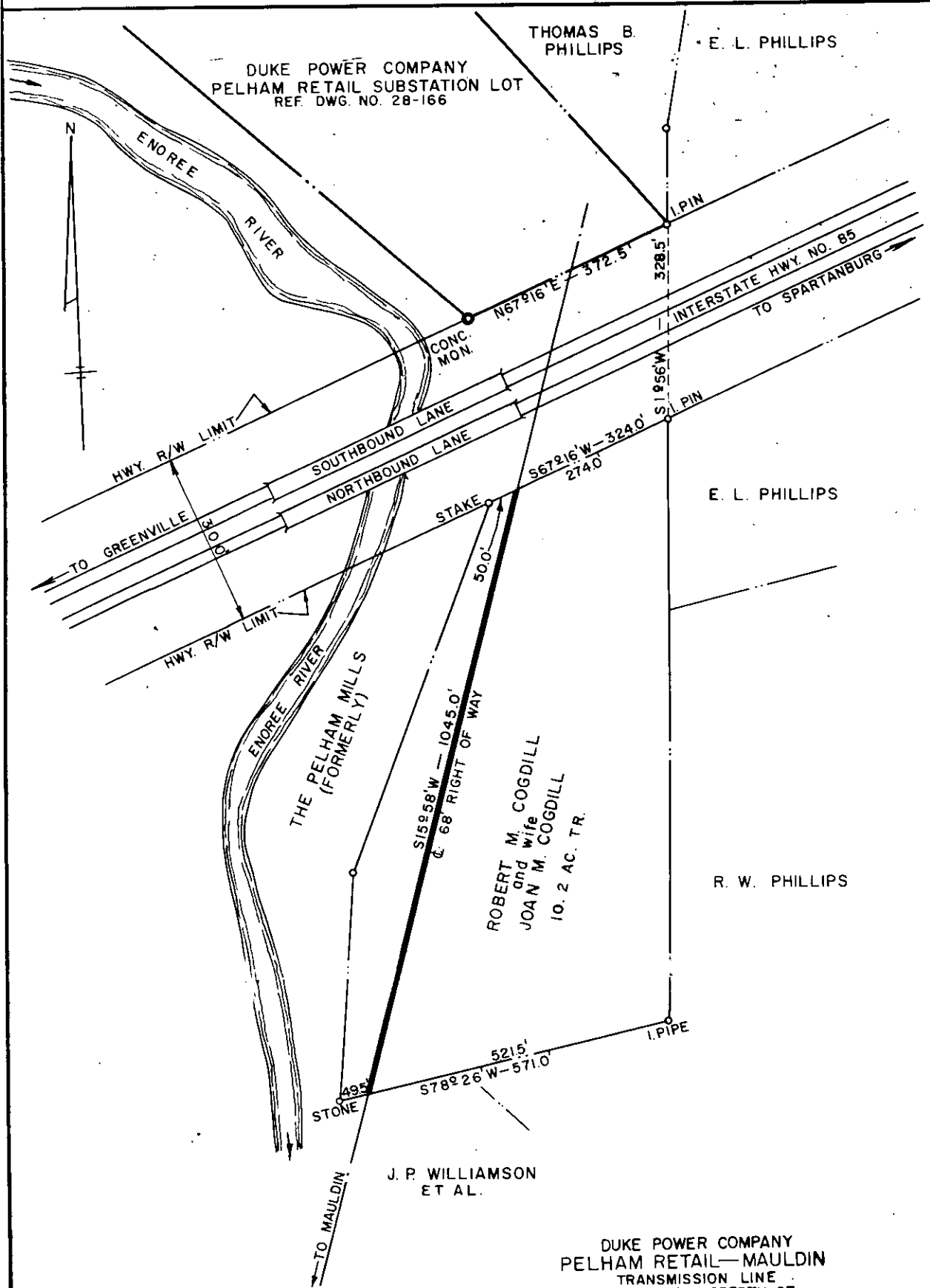

DUKE POWER COMPANY
 PELHAM RETAIL SUBSTATION LOT
 REF. DWG. NO. 28-166

THOMAS B.
 PHILLIPS

E. L. PHILLIPS



HWY. R/W LIMIT
 TO GREENVILLE

HWY. R/W LIMIT
 TO SPARTANBURG

THE PELHAM MILLS
 (FORMERLY)

ROBERT M. COGDILL
 and wife
 JOAN M. COGDILL
 10.2 AC. TR.

E. L. PHILLIPS

R. W. PHILLIPS

J. P. WILLIAMSON
 ET AL.

DUKE POWER COMPANY
 PELHAM RETAIL—MAULDIN
 TRANSMISSION LINE
 CROSSING PROPERTY OF

ROBERT M. COGDILL & WIFE, JOAN M. COGDILL
 Near TAYLORS, S. C.
 BUTLER TOWNSHIP
 GREENVILLE COUNTY

SCALE: 1" = 200'
 BOOK NO. 743

APRIL 8, 1965
 FILE NO. 29-149

Recorded June 9th., 1965 At 1:14 P.M. # 34464